



**Client Software Settings**

<b>Revision</b>	<b>Date</b>
1.3	17/02/2003

## Client Administration Console Settings

- Use current logged on username
- Use default password (for printing)

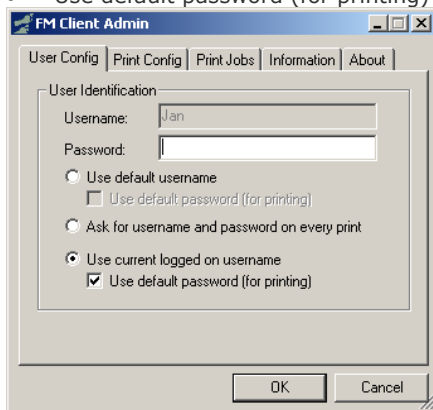

\*\*\*\*These settings do not need to be configured if a 3rd part role out package automatically creates the 'Client Administration Registry Settings'.

## Client Administration Registry Settings

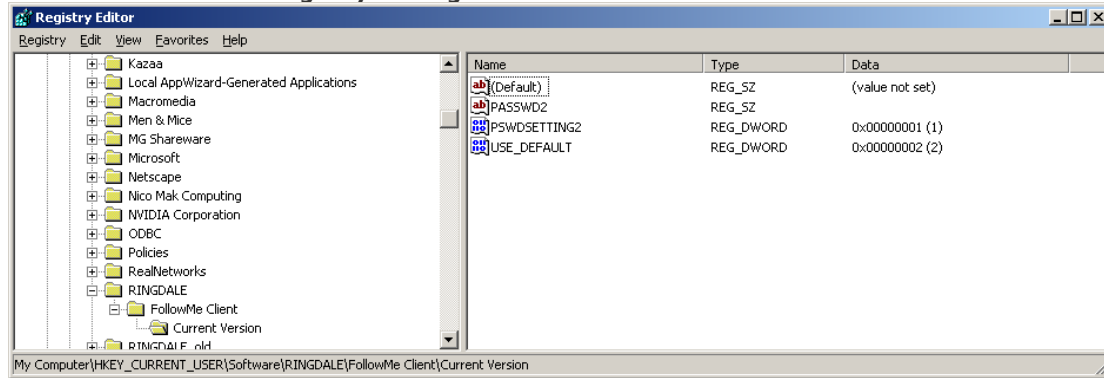

HKEY\_CURRENT\_USER\Software\Ringdale\FollowMe Client\Current Version

Name	Type	Data
PASSWD2	REG_SZ	*
PSWDSETTING2	REG_DWORD	1
USE_DEFAULT	REG_DWORD	2

\* The PASSWD2 setting needs to either be kept blank if you are not using passwords for authentication. If you require passwords you must use the Client Administration Tool to generate passwords as they are encrypted for security purposes.

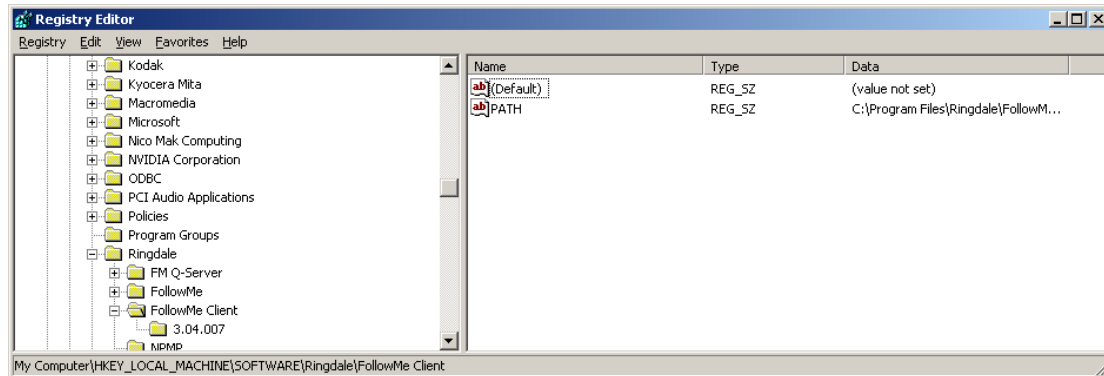

HKEY\_LOCAL\_MACHINE\Software\Ringdale\FollowMe Client\

Name	Type	Data
PATH	REG_SZ	*

\* This should be the path of the FollowMe Client installation (e.g. C:\Program Files\Ringdale\FollowMe Client\)

\*\*\*\*These settings do not need to be configured if the client is being manually installed and configured through its GUI interface.

## Client Port Settings

- Open the 'Start/Control Panel/Printers' folder
- Select the printer, right click and click 'Properties'

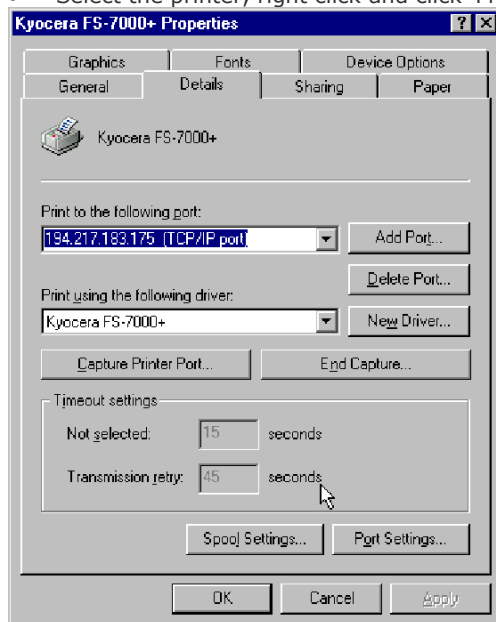

- Go to the 'Details Tab'
- Click 'Add Port...'

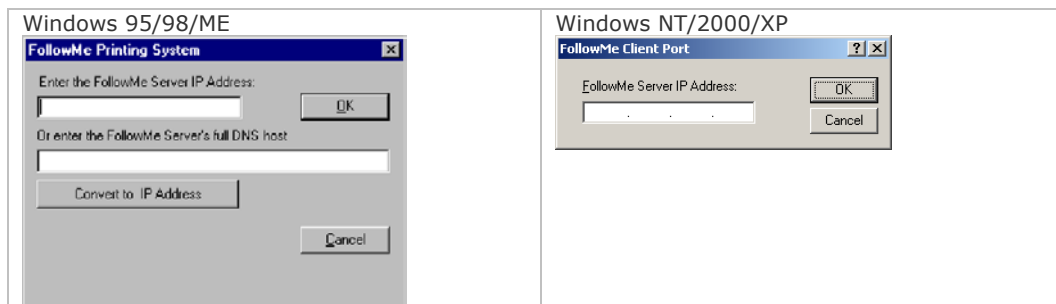

- Enter the FollowMe Q-Server IP Address
- Click 'Ok'
- 'Apply' the settings to the printer

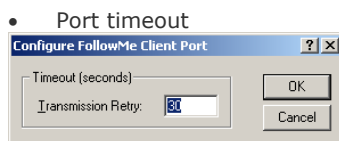

- This is should only be changed by an advanced user if they are experiencing problems on a slow or very busy network (Default is 30 seconds)

\*\*\*\*These settings do not need to be configured if the 'Client Port Registry Settings' are being used when using a 3rd part role out package.

\*\*\*\*Please bear in mind that when the printers are manually installed on the client machines then the printer will need to have the relevant FollowMe Client Port assigned to it.

## Client Port Registry Settings - 95/98/ME/NT

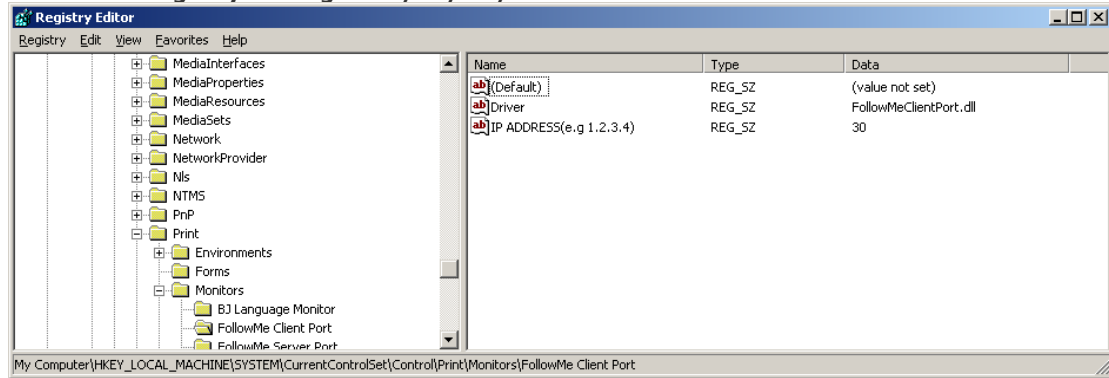

HKEY\_LOCAL\_MACHINE\SYSTEM\CurrentControlSet\Control\Print\Monitors\FollowMe Client Port\

Name	Type	Data
Driver	REG_SZ	FollowMeClientPort.dll
*	REG_SZ	**

- \* FollowMe Q-Server IP Address
- \*\* Timeout seconds  
(e.g. 30) This is the default

## Client Port Registry Settings – 2000/XP

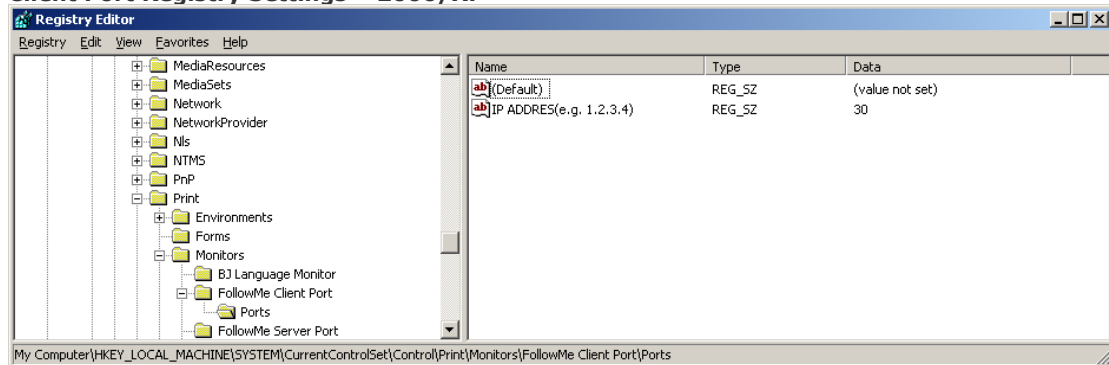

HKEY\_LOCAL\_MACHINE\SYSTEM\CurrentControlSet\Control\Print\Monitors\FollowMe Client Port\

Name	Type	Data
Driver	REG_SZ	FollowMeClientPort.dll

HKEY\_LOCAL\_MACHINE\SYSTEM\CurrentControlSet\Control\Print\Monitors\FollowMe Client Port\Ports

Name	Type	Data
*	REG_SZ	**

- \* FollowMe Q-Server IP
- \*\* Timeout seconds  
(e.g. 30) This is the default

\*\*\*\*These settings do not need to be configured if the client port is being configured manually and a 3rd part role out package is not being used.

\*\*\*\*Please bear in mind that when the printers are manually installed on the client machines then the printer will need to have the relevant FollowMe Client Port assigned to it.