

## JetCAPS® Forms and Font Manager

## Getting the Most from Your Memory

To get the most from your JetCAPS FlashSIMM or FlashDIMM, your HP FlashDIMM or your printer's hard disk, there is no easier tool than the JetCAPS Forms and Font Manager.

You already know the benefits of increased throughput, better document management, reduced costs and enhanced usefulness that non-volatile storage, such as the JetCAPS FlashSIMM/DIMM<sup>1</sup>, means for your printing. But for a complete solution you also need an elegant method for managing this added intelligence in your printer.

The JetCAPS Forms and Font Manager complements your JetCAPS or HP FlashSIMM/DIMM or your built in hard disk, by making it quick and easy to add, update, delete and determine the data stored on your printer.

## How the JetCAPS Forms and Font Manager Works

The JetCAPS Forms and Font Manager is a software application that runs under Windows 95, 98 or NT that provides you with a tree structure you can use to build 'projects' on your computer. A project consists of the macros, fonts and bitmaps you want to store on the printer. The Forms and Font Manager also lets you define how these different elements are going to be accessed, and with which local and networked printers they are to be stored and used. When the project is defined, the JetCAPS Forms and Font Manager then looks after downloading the data and commands onto the appropriate printers.

<sup>1</sup>The JetCAPS FlashSIMM/DIMM is described in a separate datasheet.



Printed on an HP Color LaserJet Printer

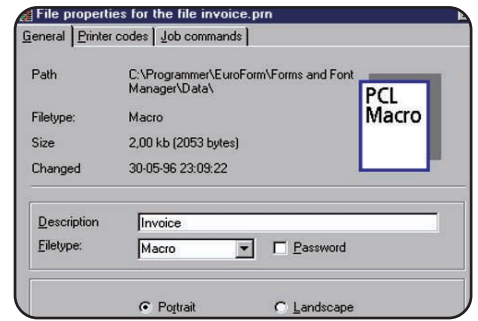
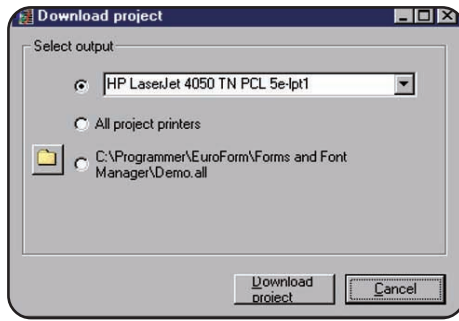
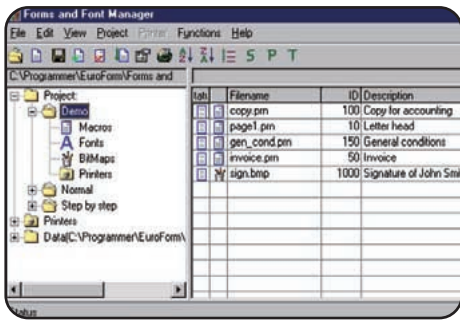

## Features of the Forms and Font Manager

- Store specific or corporate typefaces on the printer for reliable printouts.
- Store bitmaps of logos or even signatures on the printer.
- Store macros containing printer commands and data: particularly useful for the implementation of electronic forms and letterheads, for consistent and immediate use on the printer.
- Complex print jobs, combining data and commands can be constructed out of simple building blocks.
- Drag and drop user interface.
- Password protection can be applied to individual projects to prevent unauthorised interference with sensitive data.
- HEX output is available so the contents of the non-volatile storage can be used from mainframe computers.
- The content of the non-volatile storage can be managed locally or across the network according to the port, IP-address or URL of the printer.
- Test function built-in.

### There are two versions of the Forms and Font Manager

- The EuroForm version supports
  - JetCAPS FlashSIMM/DIMM
- The FSA version supports
  - HP FlashDIMM
  - Hard Disk.

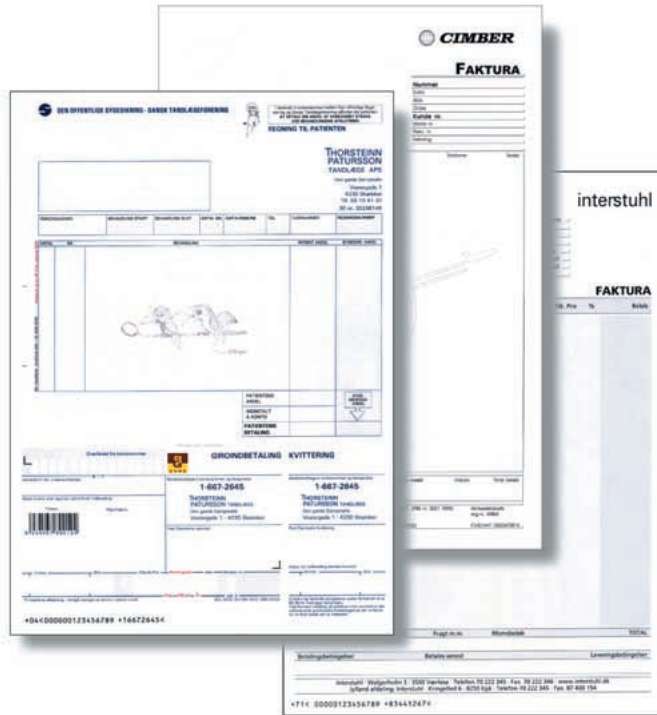

For further information please contact your local JetCAPS Partner at <http://www.jetcaps.com/partners.htm>



The JetCAPS solutions mentioned in this brochure are developed by third-party companies in close co-operation with HP. The third-party company, who provided the specifications and descriptions in this document, is responsible for the performance of these third-party products.

All agreements, warranties or understandings take place between the respective vendors and the purchaser.

© Hewlett-Packard Company and EuroForm, Smørum, Denmark 2000

All designations and product names are trademarks or registered trademarks of the respective company.

Subject to change without notice.

July 25, 2000/ds\_ffm